VITTO MAZZA SALON
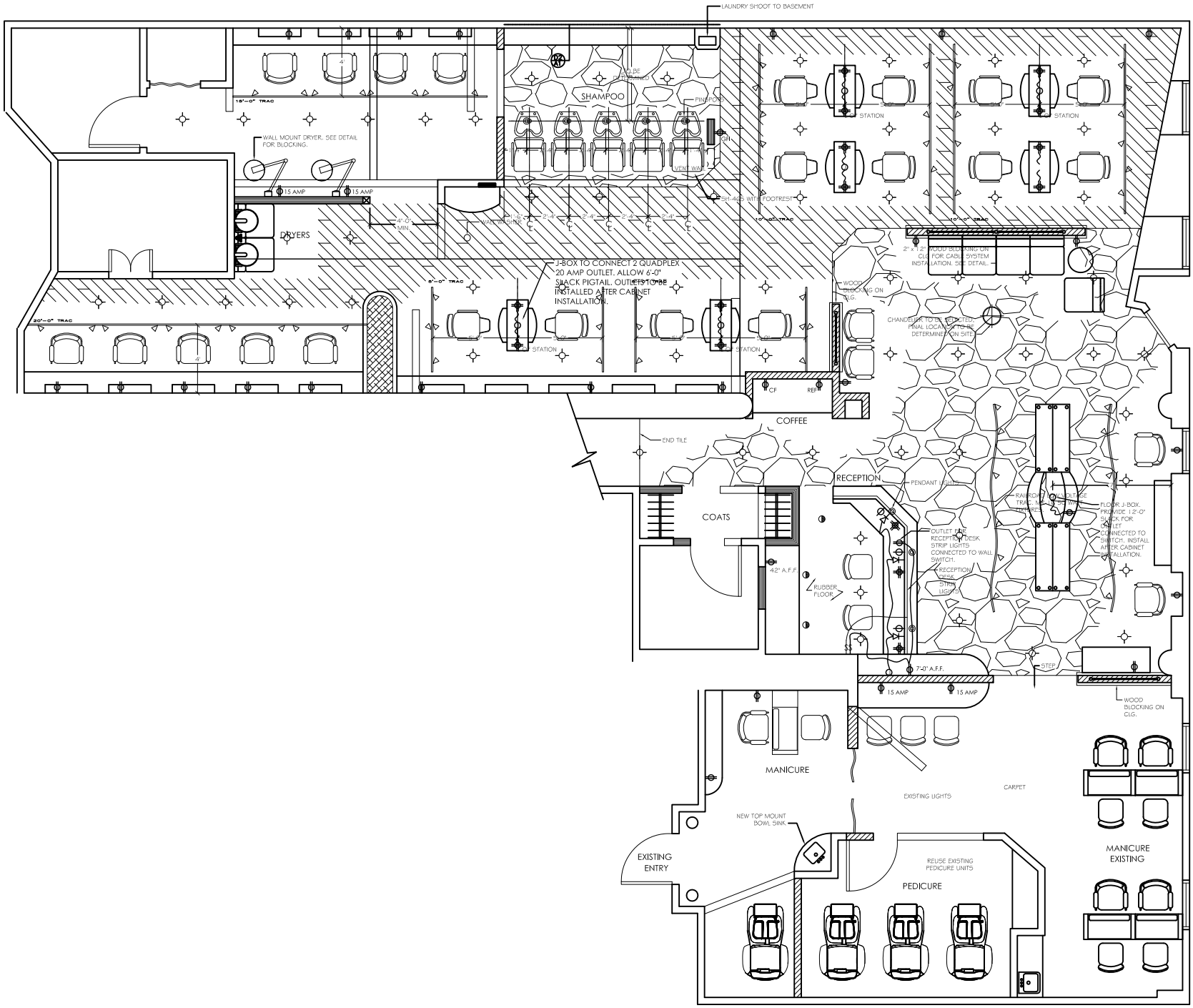
2236 SQ. FT.